

# OFFICE SPACES FOR LEASE

Suites in the Postal Training Center  
2701 E. Imhoff Road  
Norman, OK 73069

Areas: **2,585 S.F.\* (2nd Floor)**  
**1,745 S.F.\* (3rd Floor)**

Telcom/Data: **Tenant Pays**

Utilities: **Included in Rent**

Parking: **Permits Issued**

Term: **3 Year Minimum**

Lease Rate: **\$15.00 / S.F.\* / Year**

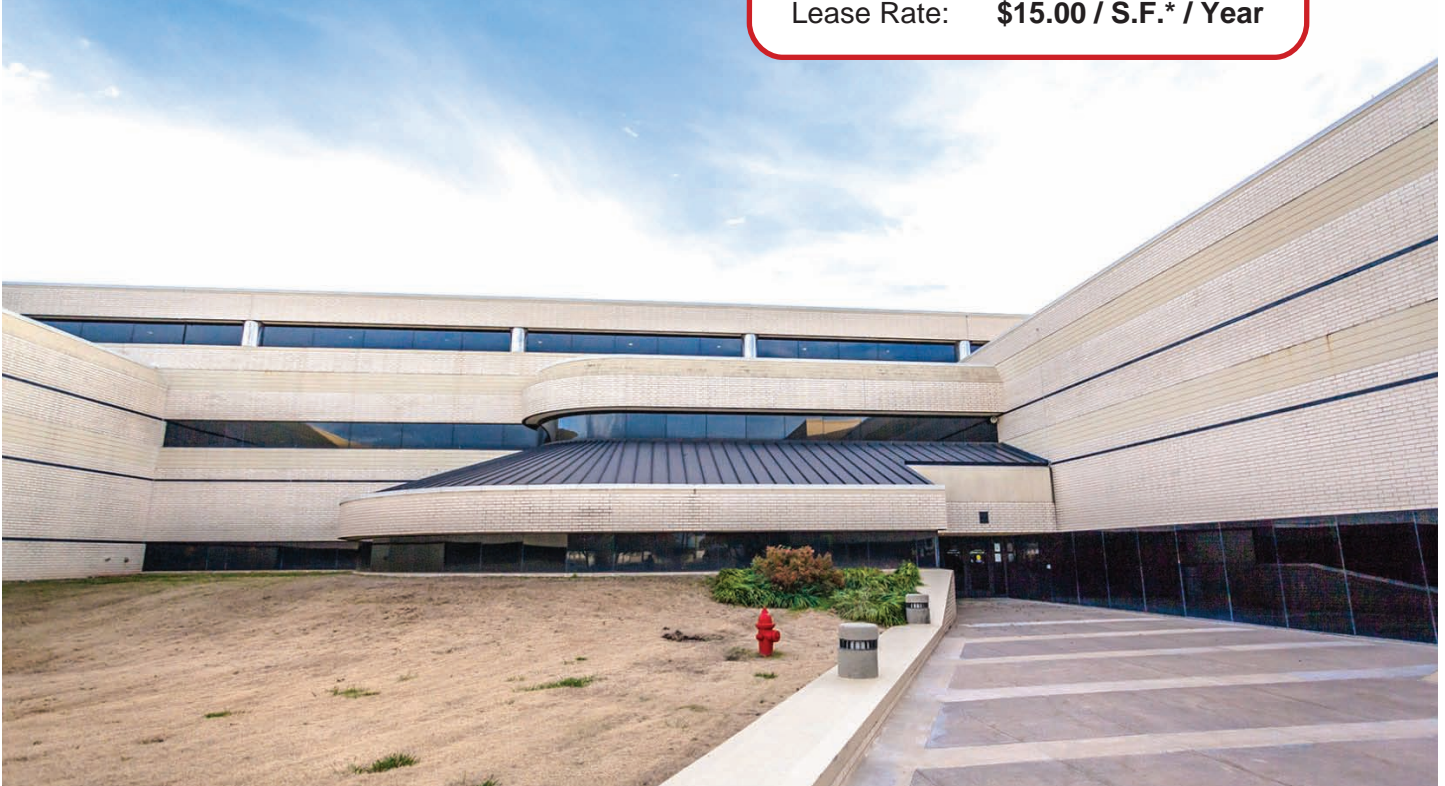

\* Rentable Square Feet (15% Load Factor)

## Additional Amenities:

Secured Access Building  
Controlled Access Parking  
ADA Accessible  
On-Site Food Court  
Multiple Elevators  
50 Acre Campus  
Walking Trails  
Fitness Center

Listed By:



Jones Lang LaSalle IP, Inc.  
2020 K Street NW  
Suite 1100  
Washington DC 20006

in Cooperation with the  
Oklahoma Broker of Record:

**Brad Worster, CPM, CCIM**

*Principal Broker*  
Oklahoma Broker License #121019

Fax (405) 701-0288  
Office (405) 701-0200

[www.FultonWorsterGroup.com](http://www.FultonWorsterGroup.com)



# FULTON WORSTER GROUP

COMMERCIAL, INDUSTRIAL AND INVESTMENT REAL ESTATE



**FULTON WORSTER GROUP**  
COMMERCIAL, INDUSTRIAL AND INVESTMENT REAL ESTATE

**Aerial**  
2701 E. Imhoff Road  
Norman, OK

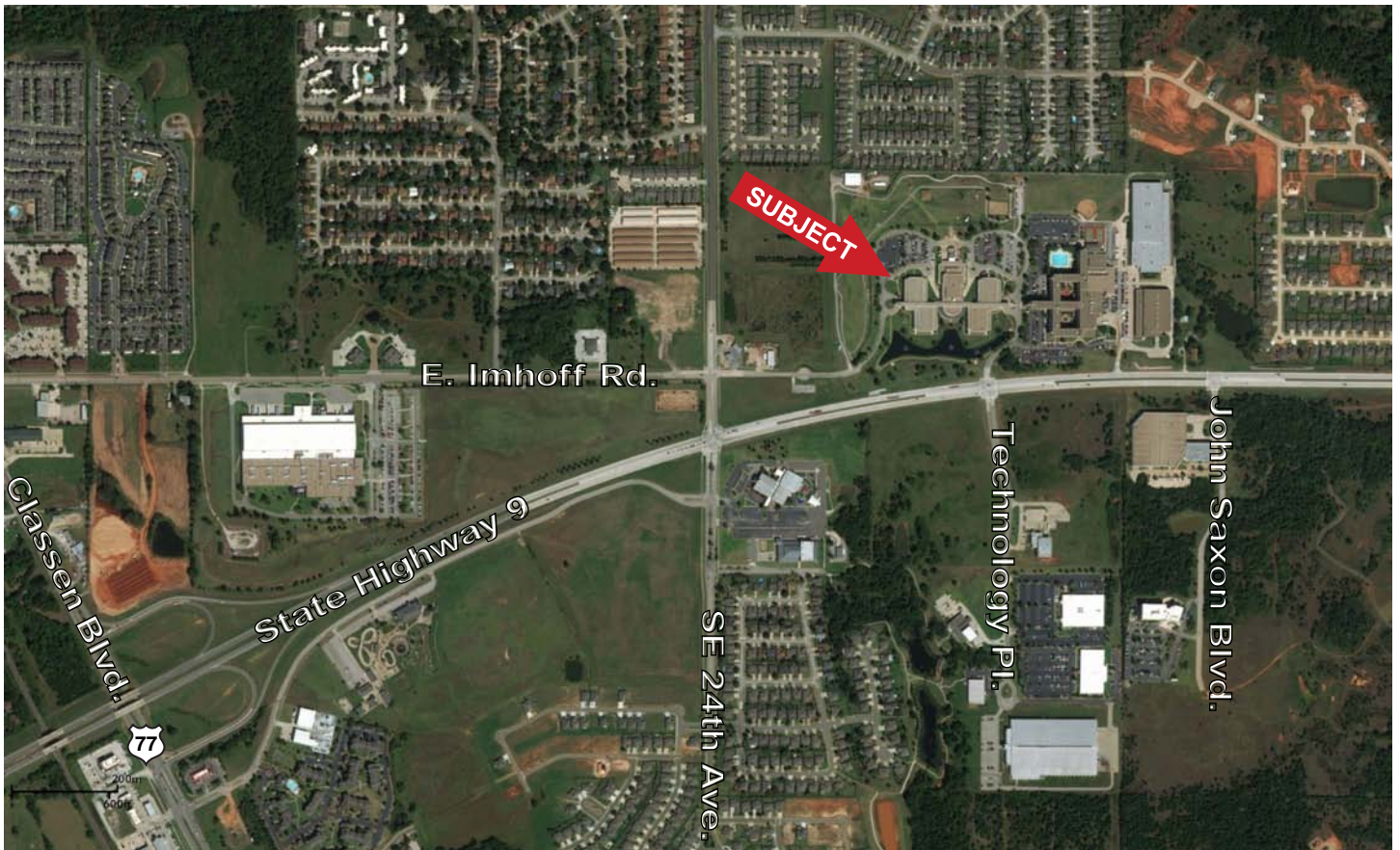



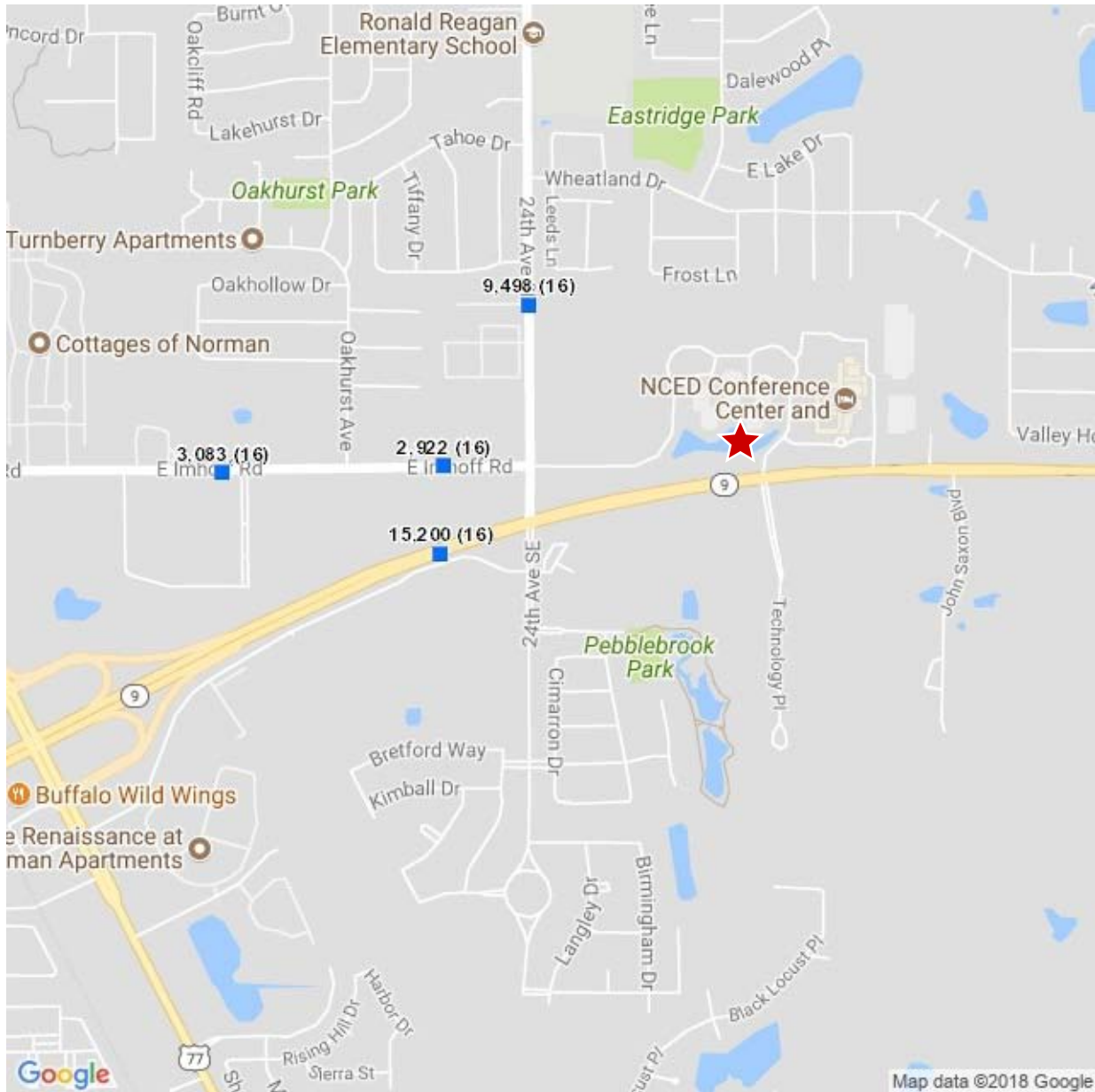

2nd Floor

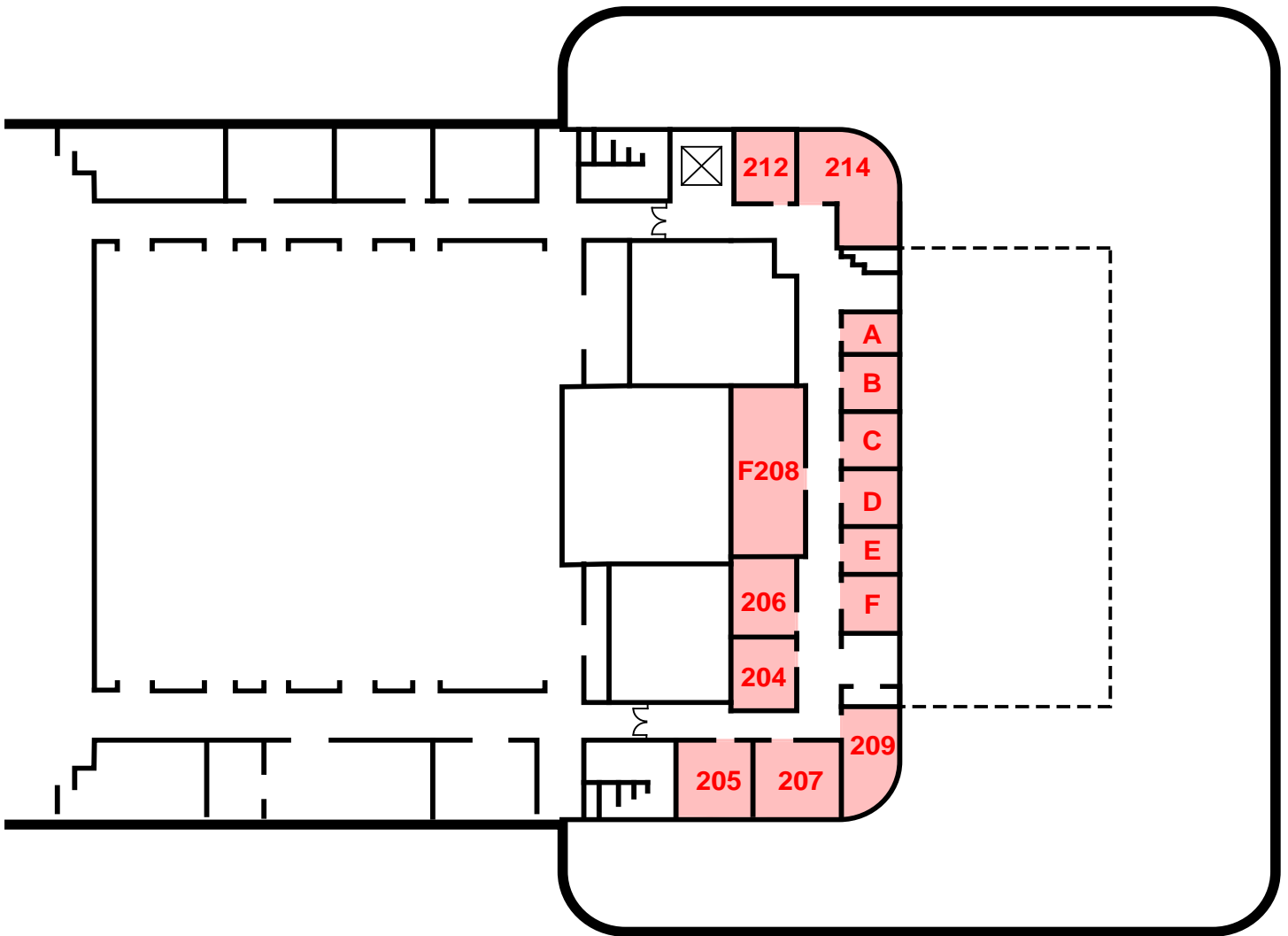

Floor plan provided for information purposes only. Not to scale. All measurements are approximate. Not intended for square footage calculations, construction, or any other purpose.

3rd Floor

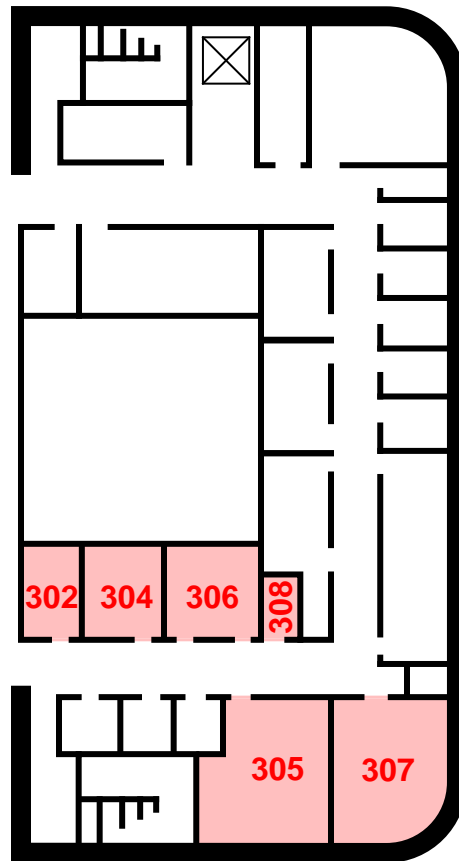

Floor plan provided for information purposes only. Not to scale. All measurements are approximate.  
Not intended for square footage calculations, construction, or any other purpose.

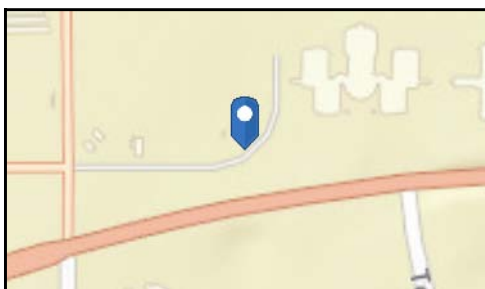
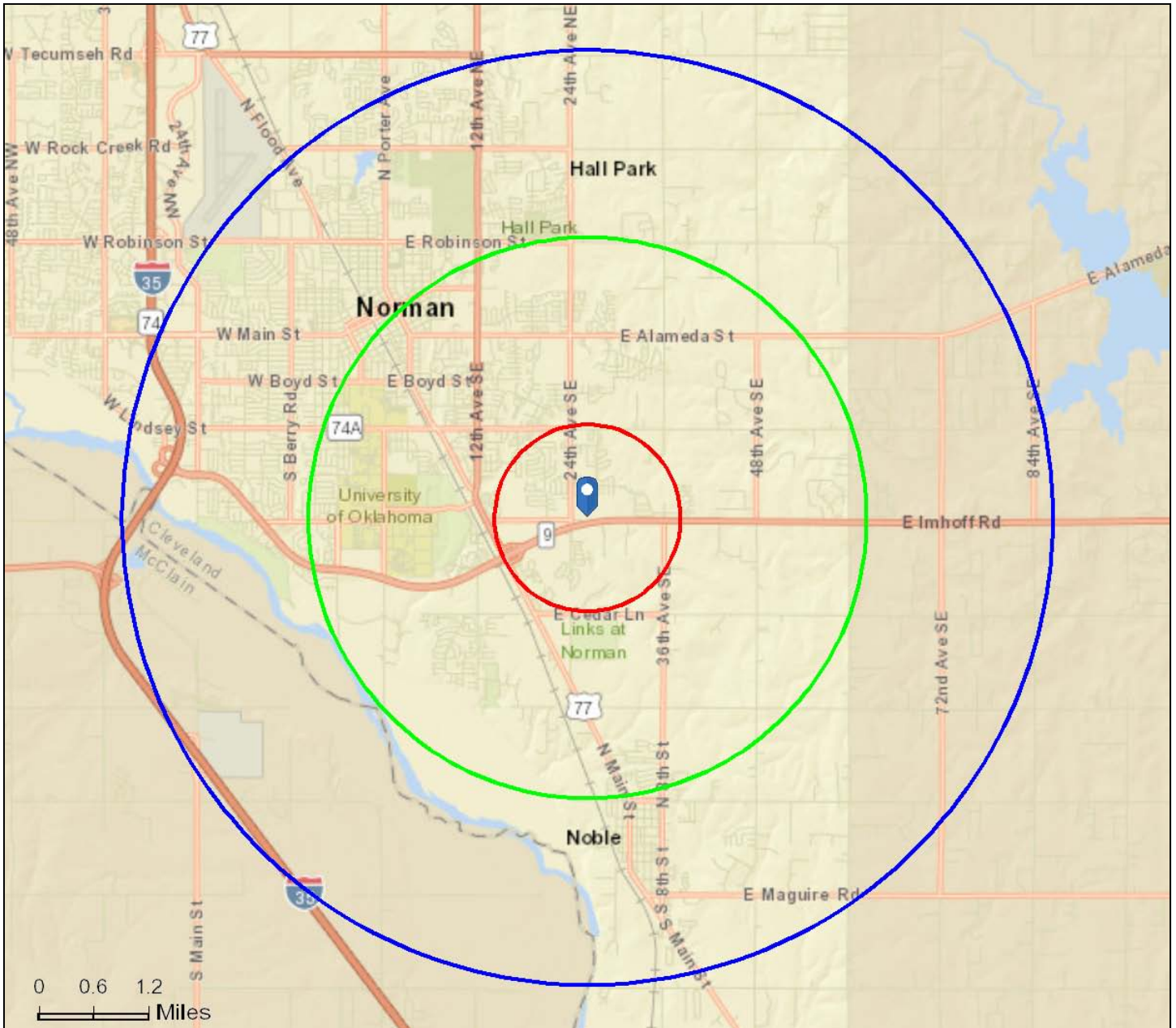

2701 E. Imhoff Road  
Norman, Oklahoma

Ring: 1, 2, 3 Miles

Latitude: 35.18993

Longitude: -97.40275

© 2018 ESRI



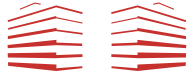

|                        | 1 mile | 3 miles | 5 miles |
|------------------------|--------|---------|---------|
| <b>Population</b>      |        |         |         |
| 2000 Population        | 4,546  | 39,188  | 75,938  |
| 2010 Population        | 6,324  | 46,875  | 86,542  |
| 2017 Population        | 6,598  | 52,275  | 94,372  |
| 2022 Population        | 7,173  | 55,982  | 100,555 |
| 2000-2010 Annual Rate  | 3.36%  | 1.81%   | 1.32%   |
| 2010-2017 Annual Rate  | 0.59%  | 1.52%   | 1.20%   |
| 2017-2022 Annual Rate  | 1.69%  | 1.38%   | 1.28%   |
| 2017 Male Population   | 47.5%  | 50.4%   | 50.1%   |
| 2017 Female Population | 52.5%  | 49.6%   | 49.9%   |
| 2017 Median Age        | 26.2   | 25.1    | 29.1    |

In the identified area, the current year population is 94,372. In 2010, the Census count in the area was 86,542. The rate of change since 2010 was 1.20% annually. The five-year projection for the population in the area is 100,555 representing a change of 1.28% annually from 2017 to 2022. Currently, the population is 50.1% male and 49.9% female.

**Median Age**

The median age in this area is 26.2, compared to U.S. median age of 38.2.

**Race and Ethnicity**

|  |       |       |       |
|--|-------|-------|-------|
| 2017 White Alone                         | 73.5% | 72.4% | 75.3% |
| 2017 Black Alone                         | 7.9%  | 7.3%  | 5.9%  |
| 2017 American Indian/Alaska Native Alone | 5.1%  | 5.0%  | 5.2%  |
| 2017 Asian Alone                         | 3.5%  | 6.3%  | 4.5%  |
| 2017 Pacific Islander Alone              | 0.2%  | 0.1%  | 0.1%  |
| 2017 Other Race                          | 2.9%  | 2.4%  | 2.7%  |
| 2017 Two or More Races                   | 6.9%  | 6.5%  | 6.4%  |
| 2017 Hispanic Origin (Any Race)          | 8.5%  | 7.7%  | 8.4%  |

Persons of Hispanic origin represent 8.4% of the population in the identified area compared to 18.1% of the U.S. population. Persons of Hispanic Origin may be of any race. The Diversity Index, which measures the probability that two people from the same area will be from different race/ethnic groups, is 51.3 in the identified area, compared to 64.0 for the U.S. as a whole.

**Households**

|                             |       |        |        |
|-----------------------------|-------|--------|--------|
| 2000 Households             | 1,822 | 15,498 | 30,929 |
| 2010 Households             | 2,554 | 18,078 | 34,834 |
| 2017 Total Households       | 2,632 | 20,182 | 37,787 |
| 2022 Total Households       | 2,863 | 21,719 | 40,306 |
| 2000-2010 Annual Rate       | 3.43% | 1.55%  | 1.20%  |
| 2010-2017 Annual Rate       | 0.42% | 1.53%  | 1.13%  |
| 2017-2022 Annual Rate       | 1.70% | 1.48%  | 1.30%  |
| 2017 Average Household Size | 2.51  | 2.30   | 2.32   |

The household count in this area has changed from 34,834 in 2010 to 37,787 in the current year, a change of 1.13% annually. The five-year projection of households is 40,306, a change of 1.30% annually from the current year total. Average household size is currently 2.32, compared to 2.29 in the year 2010. The number of families in the current year is 19,308 in the specified area.

**Data Note:** Income is expressed in current dollars

**Source:** U.S. Census Bureau, Census 2010 Summary File 1. Esri forecasts for 2017 and 2022. Esri converted Census 2000 data into 2010 geography.



|                                 | 1 mile   | 3 miles  | 5 miles  |
|---------------------------------|----------|----------|----------|
| <b>Median Household Income</b>  |          |          |          |
| 2017 Median Household Income    | \$46,543 | \$40,776 | \$45,661 |
| 2022 Median Household Income    | \$50,847 | \$44,362 | \$50,288 |
| 2017-2022 Annual Rate           | 1.78%    | 1.70%    | 1.95%    |
| <b>Average Household Income</b> |          |          |          |
| 2017 Average Household Income   | \$58,272 | \$58,519 | \$64,770 |
| 2022 Average Household Income   | \$66,044 | \$66,793 | \$73,535 |
| 2017-2022 Annual Rate           | 2.54%    | 2.68%    | 2.57%    |
| <b>Per Capita Income</b>        |          |          |          |
| 2017 Per Capita Income          | \$23,238 | \$23,518 | \$26,589 |
| 2022 Per Capita Income          | \$26,338 | \$26,770 | \$30,080 |
| 2017-2022 Annual Rate           | 2.54%    | 2.62%    | 2.50%    |

**Households by Income**

Current median household income is \$45,661 in the area, compared to \$56,124 for all U.S. households. Median household income is projected to be \$50,288 in five years, compared to \$62,316 for all U.S. households

Current average household income is \$64,770 in this area, compared to \$80,675 for all U.S. households. Average household income is projected to be \$73,535 in five years, compared to \$91,585 for all U.S. households

Current per capita income is \$26,589 in the area, compared to the U.S. per capita income of \$30,820. The per capita income is projected to be \$30,080 in five years, compared to \$34,828 for all U.S. households

**Housing**

|                                    |       |        |        |
|------------------------------------|-------|--------|--------|
| 2000 Total Housing Units           | 2,017 | 16,689 | 33,220 |
| 2000 Owner Occupied Housing Units  | 1,010 | 5,999  | 15,325 |
| 2000 Renter Occupied Housing Units | 812   | 9,499  | 15,603 |
| 2000 Vacant Housing Units          | 195   | 1,191  | 2,292  |
| 2010 Total Housing Units           | 2,800 | 19,645 | 37,583 |
| 2010 Owner Occupied Housing Units  | 1,139 | 6,985  | 16,905 |
| 2010 Renter Occupied Housing Units | 1,415 | 11,093 | 17,929 |
| 2010 Vacant Housing Units          | 246   | 1,567  | 2,749  |
| 2017 Total Housing Units           | 2,886 | 21,980 | 40,935 |
| 2017 Owner Occupied Housing Units  | 1,063 | 7,311  | 17,145 |
| 2017 Renter Occupied Housing Units | 1,569 | 12,871 | 20,642 |
| 2017 Vacant Housing Units          | 254   | 1,798  | 3,148  |
| 2022 Total Housing Units           | 3,139 | 23,613 | 43,623 |
| 2022 Owner Occupied Housing Units  | 1,142 | 7,849  | 18,299 |
| 2022 Renter Occupied Housing Units | 1,721 | 13,870 | 22,007 |
| 2022 Vacant Housing Units          | 276   | 1,894  | 3,317  |

Currently, 41.9% of the 40,935 housing units in the area are owner occupied; 50.4%, renter occupied; and 7.7% are vacant. Currently, in the U.S., 55.6% of the housing units in the area are owner occupied; 33.1% are renter occupied; and 11.3% are vacant. In 2010, there were 37,583 housing units in the area - 45.0% owner occupied, 47.7% renter occupied, and 7.3% vacant. The annual rate of change in housing units since 2010 is 3.87%. Median home value in the area is \$149,438, compared to a median home value of \$207,344 for the U.S. In five years, median value is projected to change by 2.99% annually to \$173,118.